

CONTRACTOR(S) SHALL VERIFY EXISTING CONDITIONS AND CORRELATE DIMENSIONS PRIOR TO PROVIDING THE WORK DETAILED IN THESE DRAWINGS, AND SHALL PROMPTLY NOTIFY THE DESIGNER OF ANY DISCREPANCIES. IT IS A VIOLATION OF THE LAW FOR ANY PERSON, UNLESS ACTING UNDER THE DIRECTION OF A LICENSED ARCHITECT TO ALTER THESE PLANS AND SPECIFICATIONS. THIS DOCUMENT CONTAINS PROPERTY INFORMATION AND SHALL NOT BE USED OR REPRODUCED OR ITS CONTENTS DISCLOSED, IN WHOLE OR IN PART, WITHOUT THE PRIOR WRITTEN CONSENT OF BRIAN HERBERT ARCHITECTS.

COPYRIGHT 2024 GHA ARCHITECTS

E

D

C

B

A



4 NORTH ELEVATION
1/8" = 1'-0"

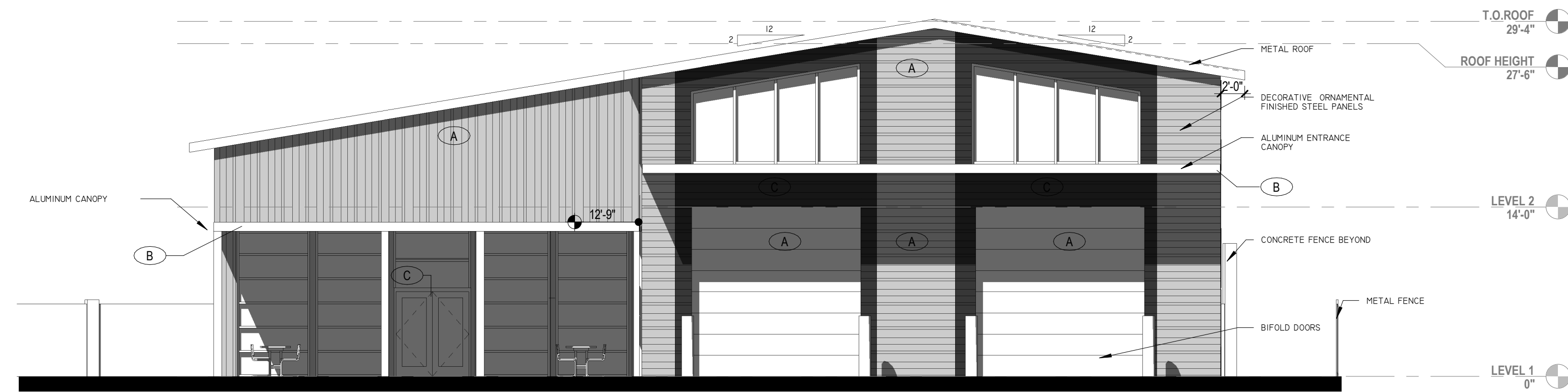

3 SOUTH ELEVATION
1/8" = 1'-0"



2 WEST ELEVATION
1/8" = 1'-0"

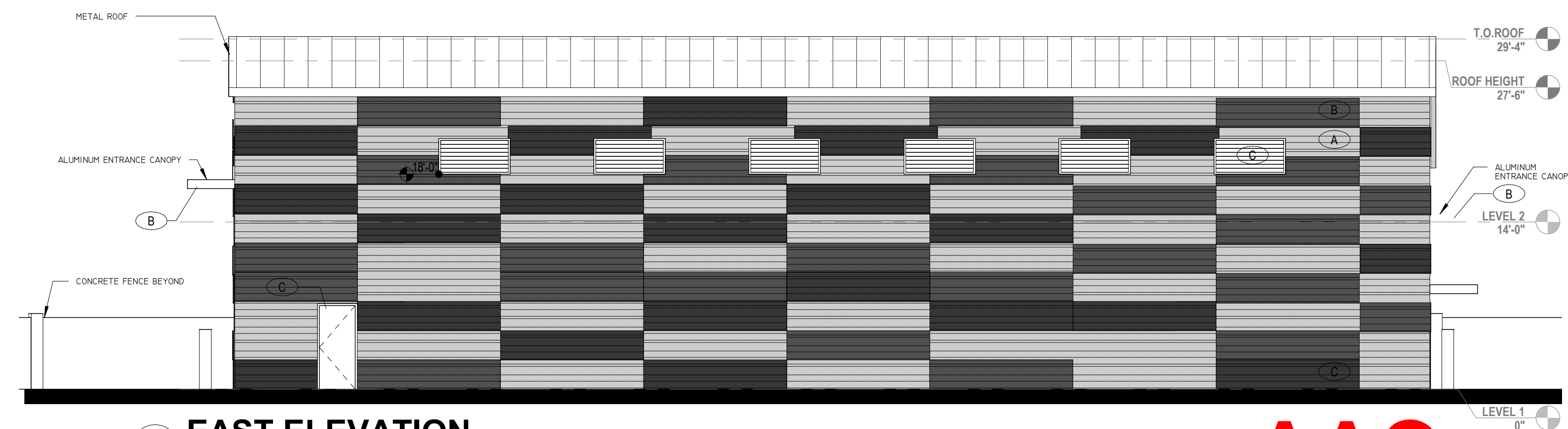

1 EAST ELEVATION
1/8" = 1'-0"

AAC

PZ24-12000026

08.20.2025

4

5

6



FACADE CLADDING REFERENCE

Signature® 200

STANDARD COLORS

26-GAUGE MATERIAL
PBR, PBU, AVP, PBC, PBD PANELS ONLY



Final color selection should be made from metal color chips.

PAINT COLOR LEGEND

A	ASH GRAY, METAL BUILDING
B	HAWAIIAN, METAL BUILDING OR MATCHING COLOR
C	COBALT BLUE, METAL BUILDING OR MATCHING COLOR
D	

GLAZING
OVERALL FACADE: 1,836 SF
GLAZING: 560 SF
GLAZING PERCENTAGE: 30 %



7 SOUTH ELEVATION GLAZING

E

D

C

B

A



BRIAN P. HERBERT FL AR0015474

PROJECT

ATLANTIC
FLEET WASH

James Argyropoulos

1501 West Atlantic Blvd., Pompano
Beach 33069

OWNER



REVISIONS

No.	Description	Date

PROJECT STATUS

DRC
SUBMITTAL

DATE

7.8.2025

PROJECT NUMBER

7124

DRAWN BY: M.A. AS NOTED
CHECK BY: B.H.

DRAWING TITLE

EXTERIOR
ELEVATIONS

DRAWING NUMBER

A-201

9/3/2025 4:01:03 PM